

ELEVATION

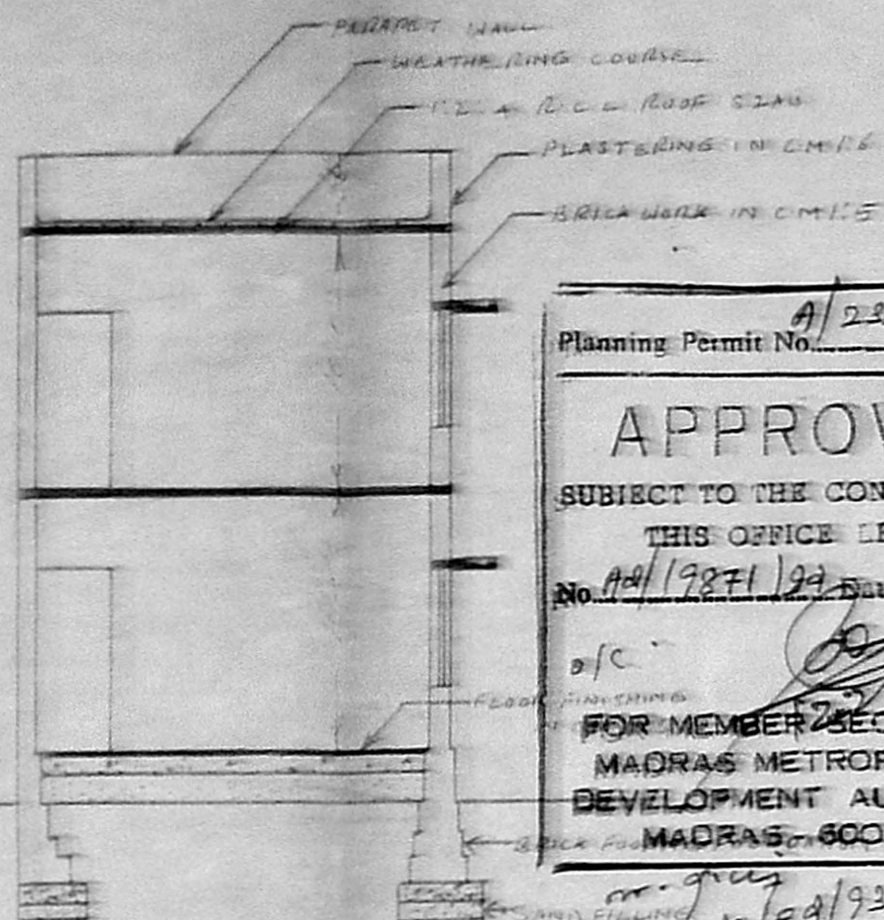

SECTION AB

Planning Permit No. A/23349/152/92
APPROVED
 SUBJECT TO THE CONDITIONS IN THIS OFFICE LETTER.
 No. A/19271/92 Dtd. 10/2/92
 FOR MEMBER SECRETARY
 MADRAS METROPOLITAN
 DEVELOPMENT AUTHORITY
 MADRAS - 600 008.

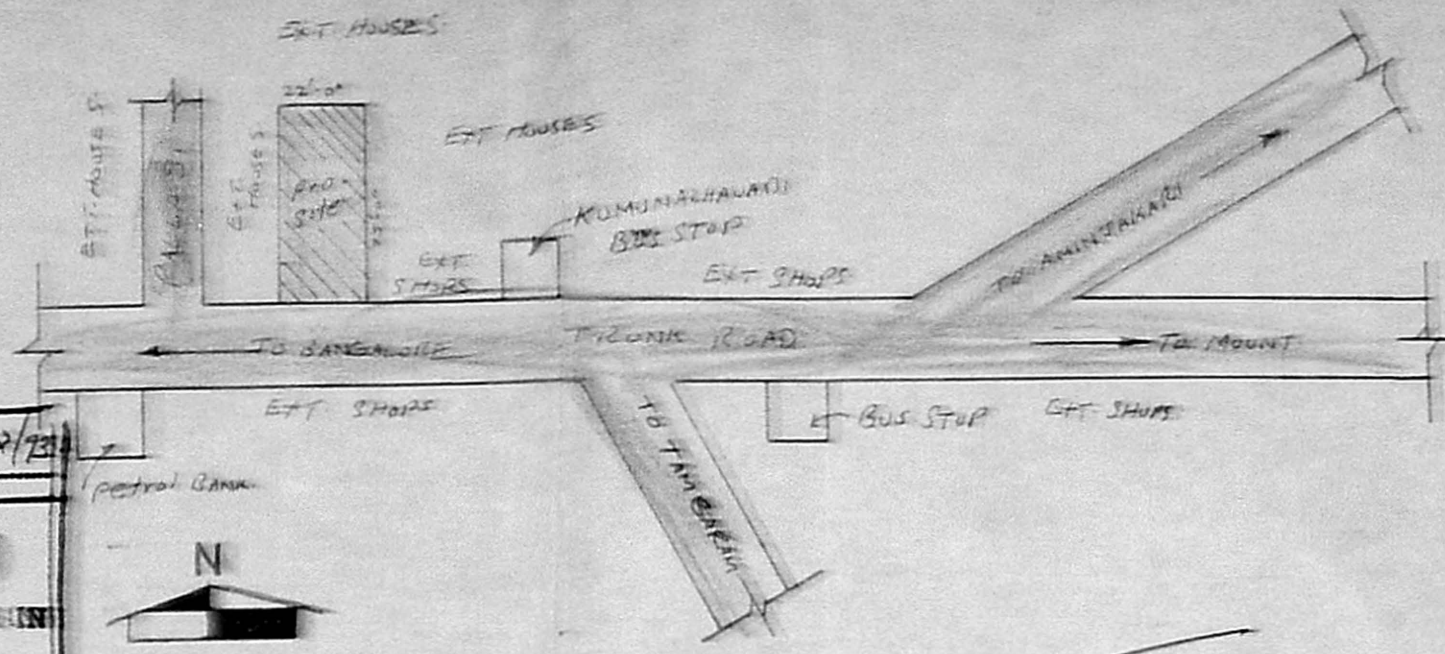

TOPO PLAN

R-plan
 A2/15870/152
 Mr. J. Jay
 12/10/53

PLAN SHOWING THE PROPOSED CONSTRUCTION IN SNO 421
 DOOR NO TRUNK ROAD POONAMALLEE MS-56

Plan area 162.57

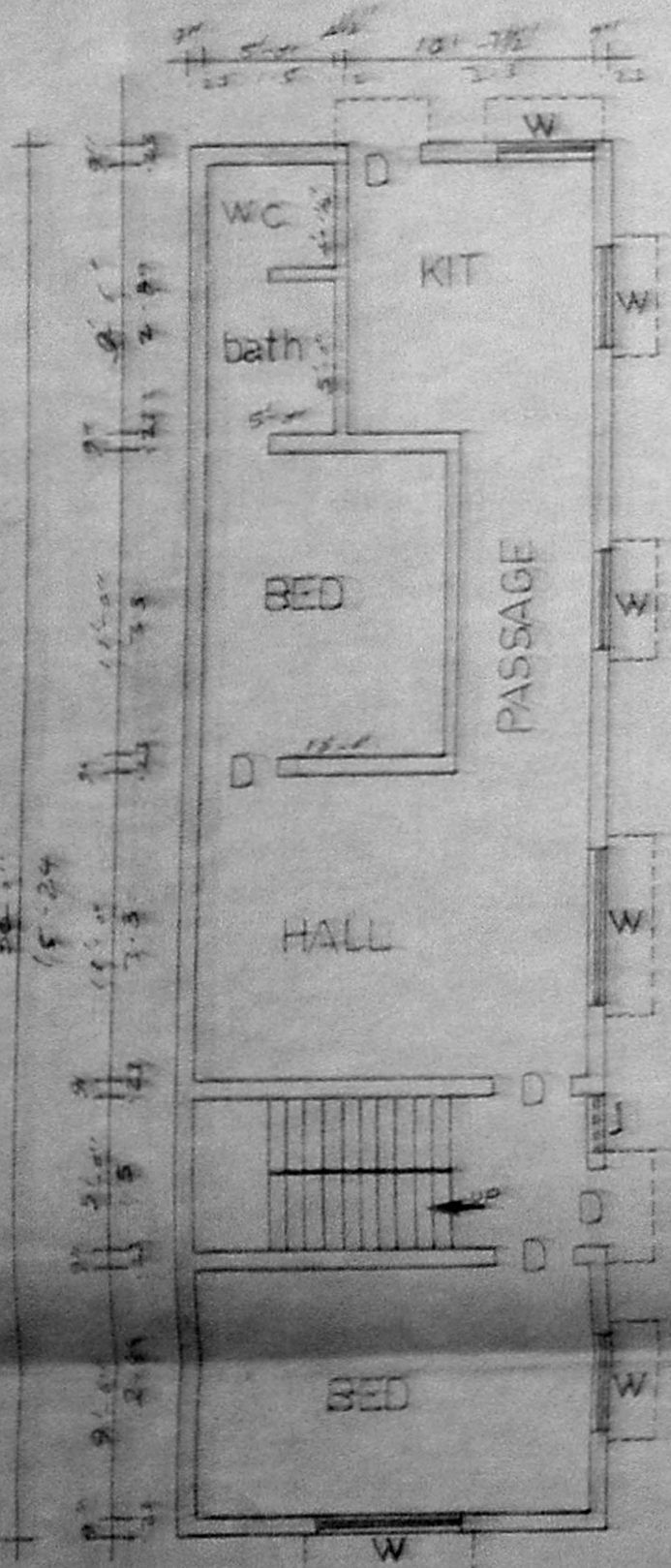

Ground floor plan

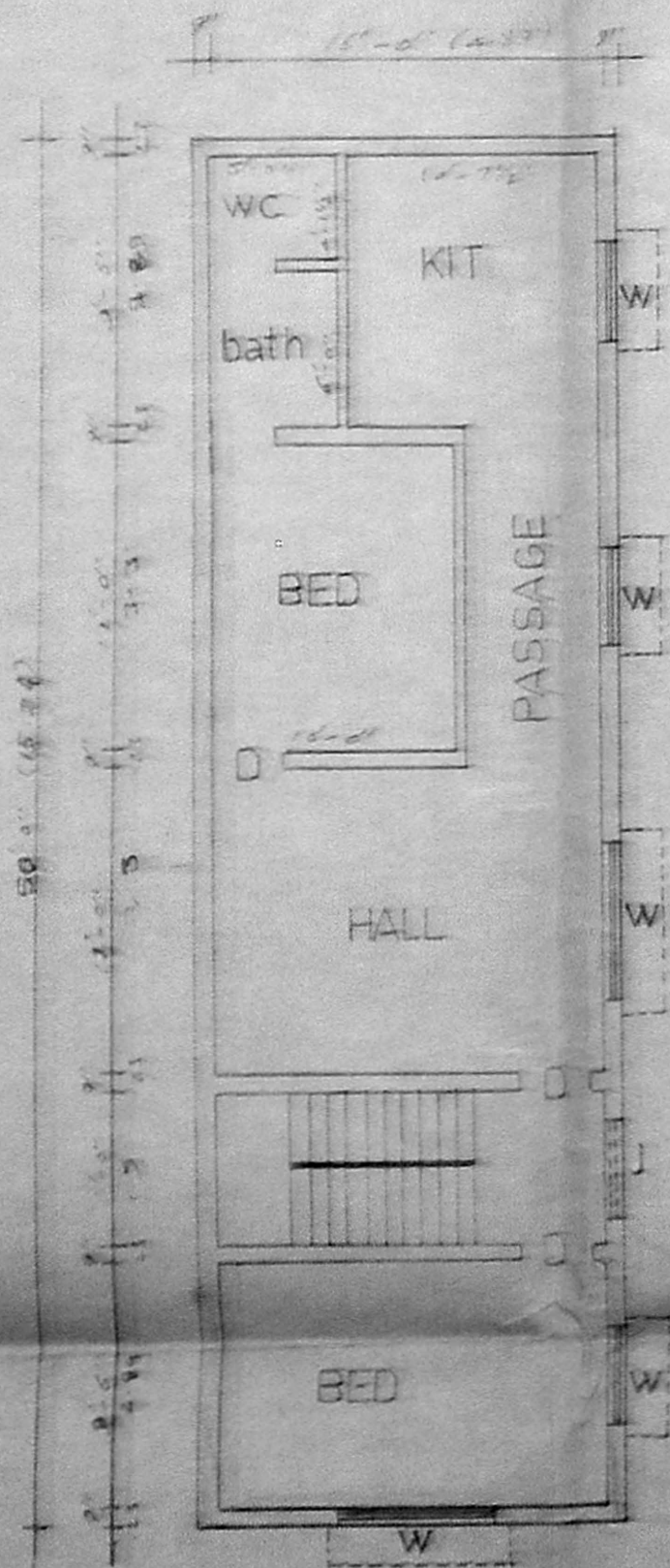

First floor plan

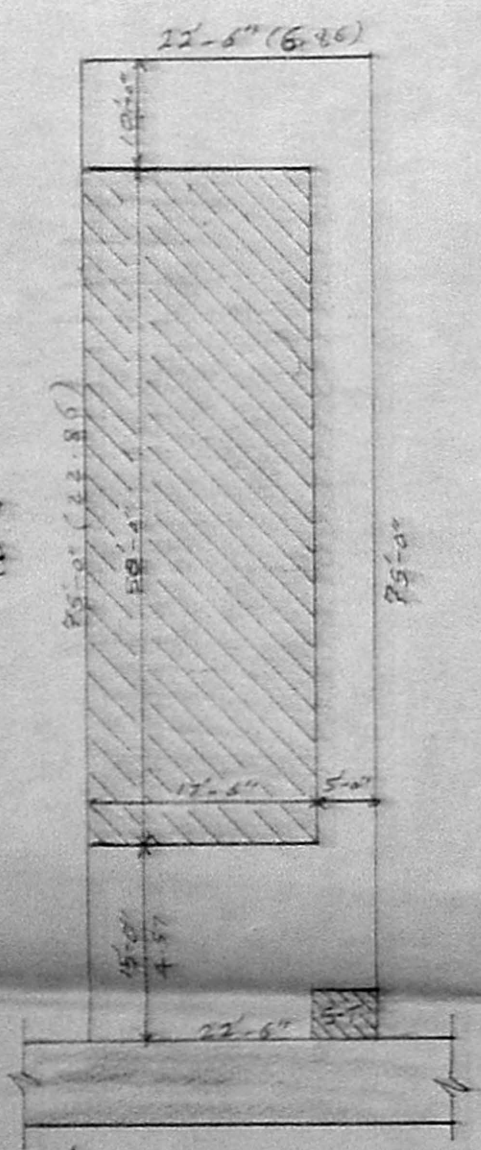

SITE PLAN

scale 1:16

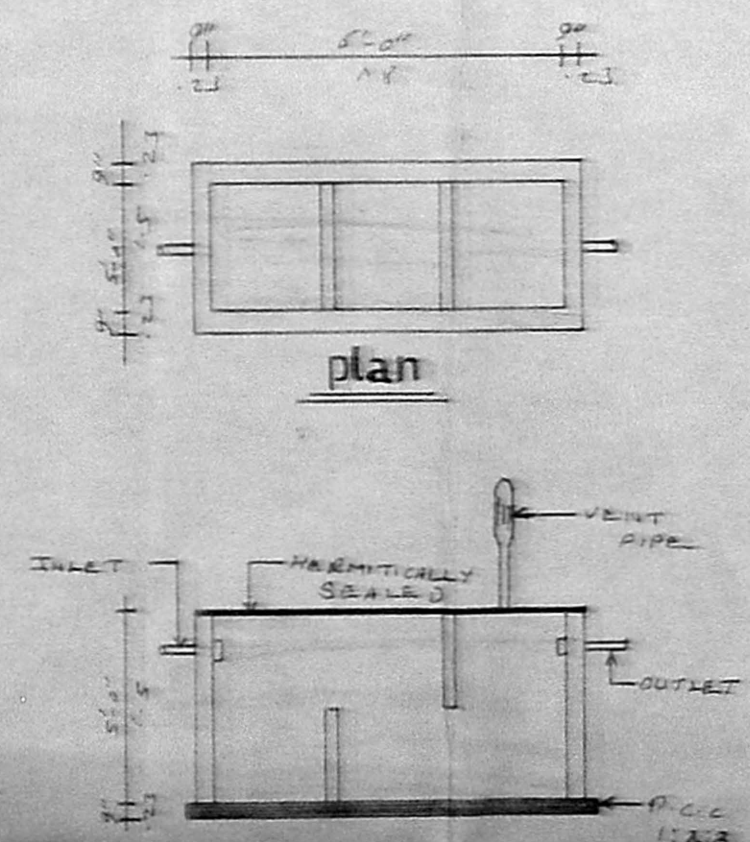

details of septic tank

nts

Area Details

PLOT AREA = 1627.55 SQ. FT (156.33M²)
 G. FLOOR AREA = 875 SQ. FT (81.25M²)
 F. FLOOR AREA = 875 SQ. FT (81.25M²)

Joinery Details

DOOR D - 3'-0" x 7'-0"
 DOOR D₁ - 2'-0" x 7'-0"
 WINDOW W₁ - 5'-0" x 4'-0"
 WINDOW W₂ - 4'-0" x 4'-0"
 JALLY J₁ - 2'-0" x 5'-0"
 JALLY J₂ - 4'-0" x 8'-0"

Owner

T. Augustan
T. Augustan Dhiraany, n.s.
 LICENSED SURVEYOR,
 POONAMALLEE TOWN PANCHAYAT,
 App. R. C. No. 255/91.
 No. 60, Queen Victoria Road
 POONAMALLEE, MADRAS-600 056

Lin-Surveyor